

What's Up In Waukesha

A Newsletter from the City of Waukesha



Tree Collection

Holiday trees will be collected at the curb in January. Trees must be free of lighting, decorations and other objects. Trees should not be in bags, twine or netting.

No artificial trees will be collected as these items may be put in the regular trash.

During the month of January, you are also welcome to bring holiday trees to the Drop-Off Center for free.

Tree Collection

Garbage/Recycling over the Holiday



There will be no garbage/recycling collection on Tuesday, January 1.

The collection schedule is below:

Mon, Dec.31: Regular Monday Recycling/Garbage

Tues, Jan. 1: NO COLLECTIONS

Wed, Jan. 2: Regular Tuesday Recycling/Garbage

Thurs, Jan.3: Regular Wednesday Recycling/Garbage

Fri, Jan. 4: Regular Thursday Recycling/Garbage

Sat, Jan. 5: Regular Friday
Recycling/Garbage

Collections Information

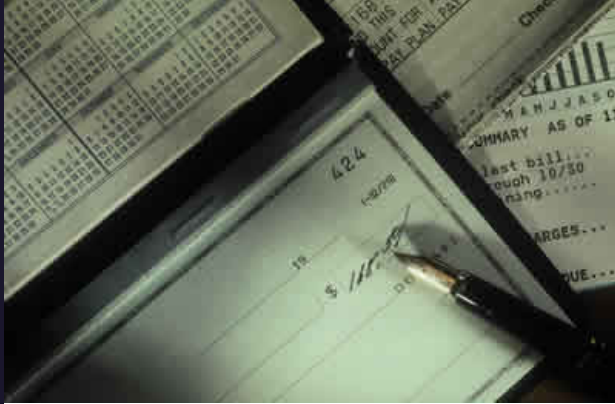

Property Tax Bills

The full payment or first installment of the tax bill is due by January 31, 2018.

Pay [Online](#), at Waukesha State Bank or by mail, depository or in person at the Clerk's Office (201 Delafield St., 53188)

Property Tax Information



Plan Ahead

City offices will be closed on the following days:

- Monday, December 31
- Tuesday, January 1

Aside from those closures, City Hall is open Monday-Friday from 8am-4:30pm.

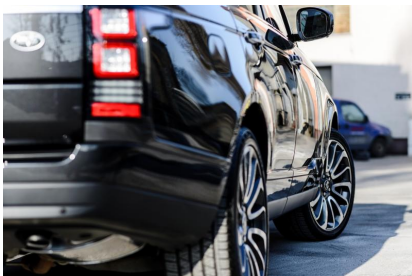

Overnight Parking

The Police Department has lifted overnight City parking restrictions on December 31st and January 1st.

We send out this e-mail every Wednesday right to your inbox, so you stay up to date on news and information.

Encourage your friends and family

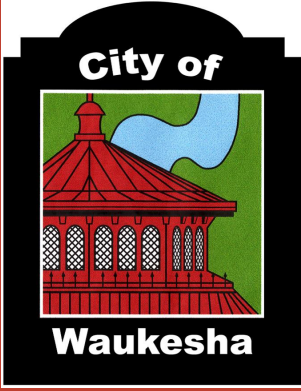

to subscribe!

Sign Up

Follow us on Social Media



Visit our City website

Visit our Downtown website