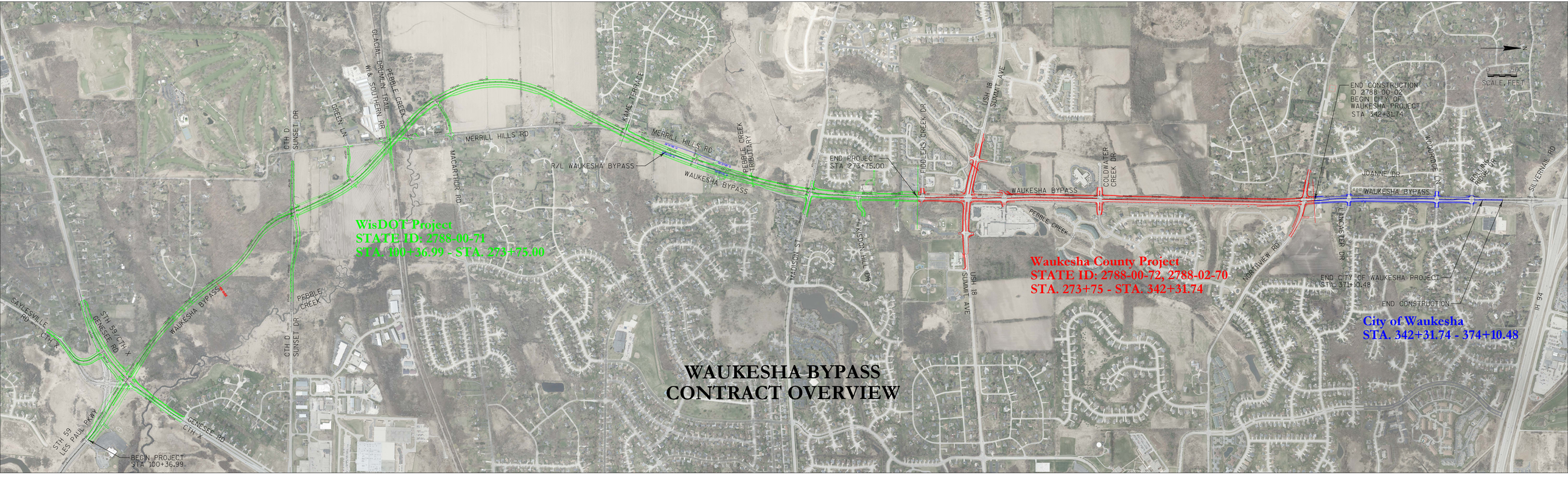
WAUKESHA BYPASS
CONTRACT OVERVIEW
WisDOT Project
STATE ID: 2788-00-71
STA. 100+36.99 - STA. 273+75.00
Waukesha County Project
STATE ID: 2788-00-72, 2788-02-70
STA. 273+75 - STA. 342+31.74
City of Waukesha
STA. 342+31.74 - 374+10.48
END CONSTRUCTION
ID 2788-00-02
BEGIN CITY OF
WAUKESHA PROJECT
STA 342+31.74
END PROJECT
STA 273+75.00
END CITY OF WAUKESHA PROJECT
STA. 371+10.48
END CONSTRUCTION
BEGIN PROJECT
STA 100+36.99
WAUKESHA BYPASS
MERRILL HILLS RD
R/L WAUKESHA BYPASS
PEBBLE CREEK
PEBBLE CREEK TRIBUTARY
KAME TERRACE
MACARTHUR RD
GLACIAL DRUMLIN TRAIL
WI & SOUTHERN RR
GREEN LN
CTH D
SUNSET DR
SAYLESVILLE RD
CTH X
STH 59/CTH X
GENESEE RD
STH 59
LES PAUL PKWY
MADISON ST
KISDON HILL DR
FIDDLERS CREEK DR
USH 18
SUMMIT AVE
COLDWATER CREEK DR
NORTHVIEW RD
LANCASTER DR
JOANNE DR
WOODRIDGE LN
ROLLING RIDGE DR
SILVERNAIL RD
IH 94
SCALE, FEET